I can clap in time

I can clap in time
I can clap in time
Listen to me clap
Crotchets in time
Clap clap clap clap clap clap clap clap.
Clap clap clap clap clap clap clap .

Then with quavers, minims, semibreves
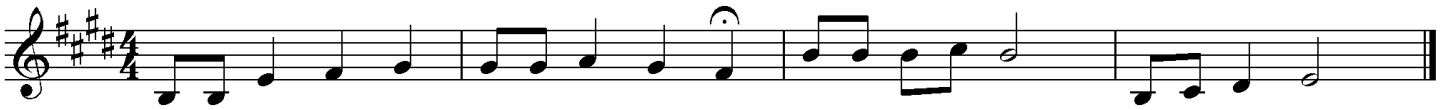
I can tap/play/beat/pluck (strings)
wave/walk/jump/ bounce
Listen to me/ watch me while I ……
Crotchets in time